

CHURCH STREET

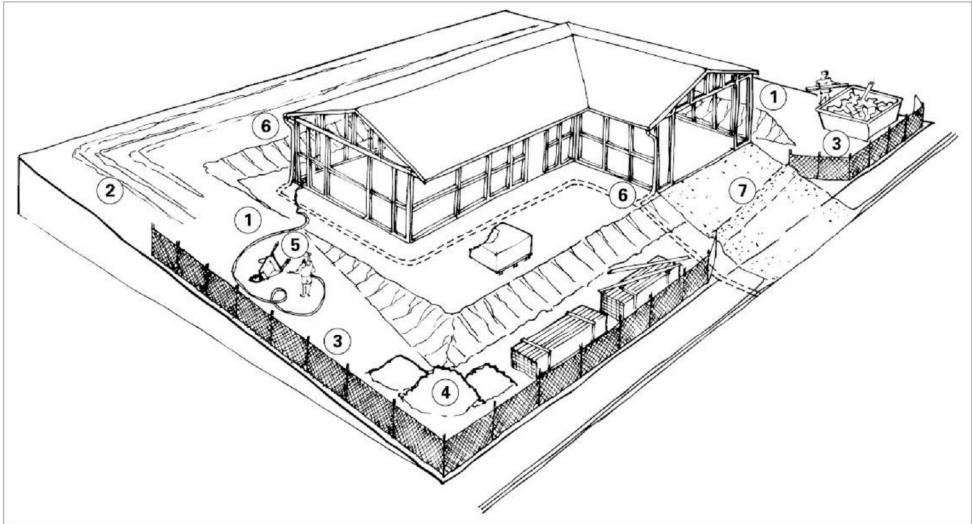
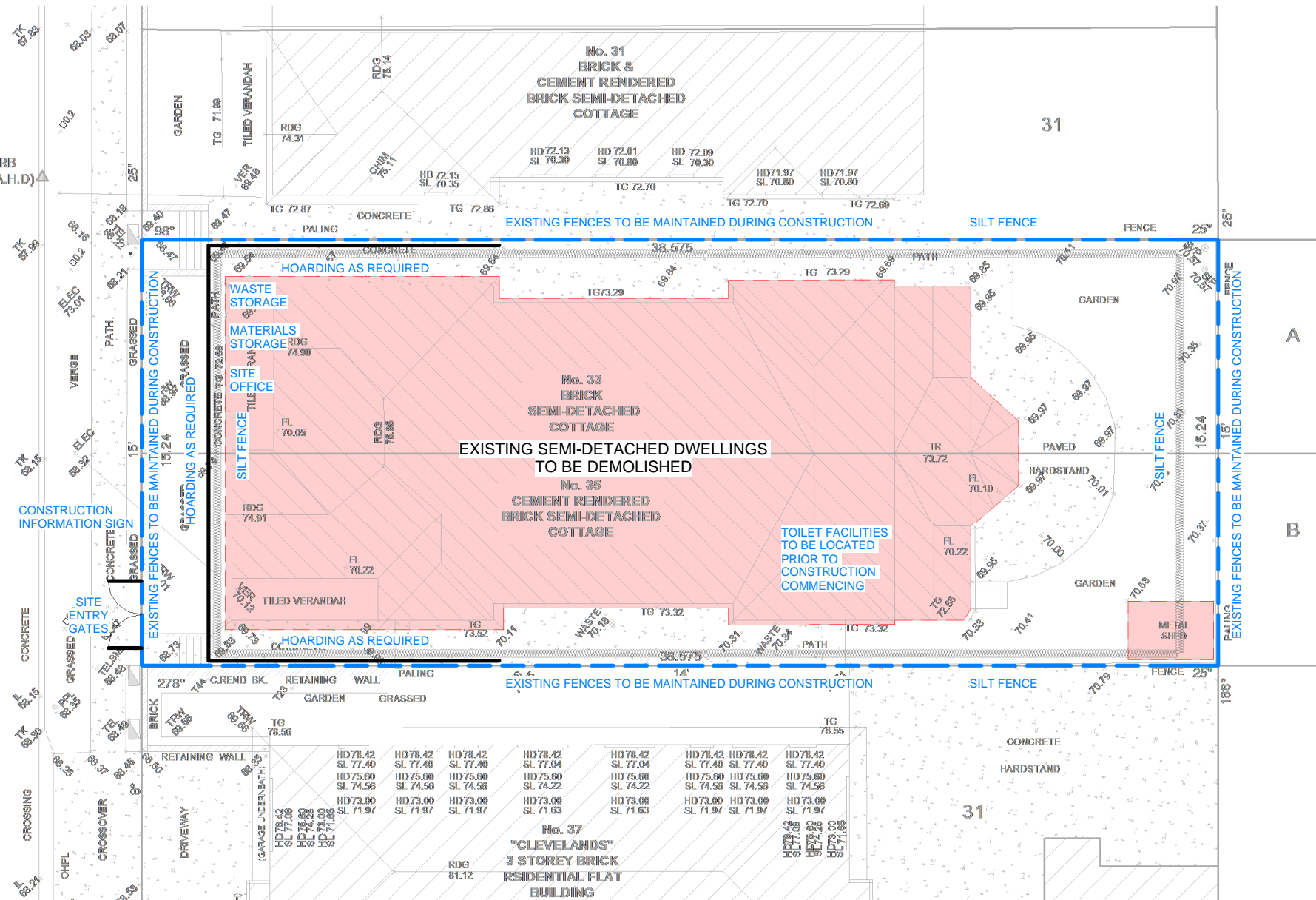

Erosion and sediment control measures: 1 minimise disturbance, 2 diversion devices, 3 sediment barriers, 4 secure stockpiles, 5 other containments, 6 early stormwater connection, 7 controlled access point.

Soil and Water Management:

1. Install a silt fence as shown on plan prior to any on site earthworks commencing.
2. Instal temporary sediment barriers to all inlet pits likely to collect silt-laden water until regressed.
3. All silt fences and barriers are to be maintained in good construction and desilted during construction.

Construction Management:

1. Waste Materials are to be stockpiled or loaded into bins.

All protection works to be carried out in accordance with Randwick Council Environmental Site Management DCP

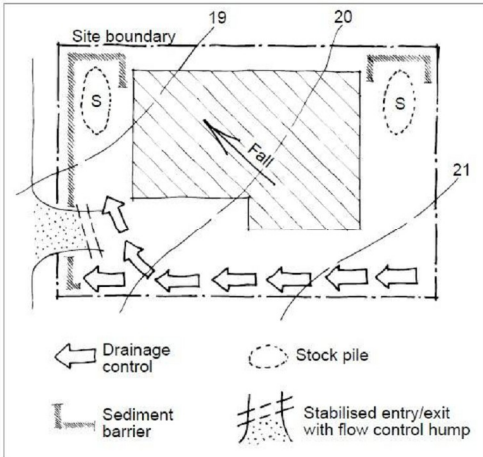

Sediment control layout on a compact urban site.

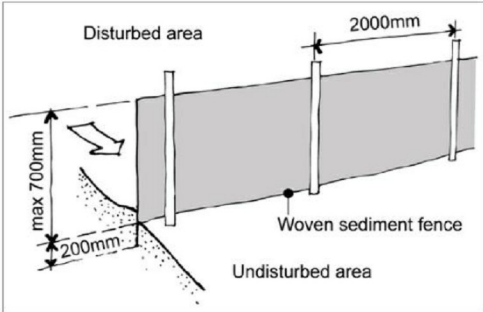

Woven sediment fences trap sediment but allow water through.

1. Construction Management - DA

Scale 1 : 200

Issue	Description	Date
Y	S4.55 Issue	09/08/23
AA	Client Review	18/01/24
AB	Client Review	29/01/24
AC	Client Review	30/01/24
AE	S4.55 Issue	08/05/24

SECTION 4.56  
APPLICATION

couvaras  
>ARCHITECTS

>A Level 1, 95 Cronulla Street, Cronulla NSW 2230  
>ABN 86 660 152 198 >T 02 9527 7459  
>E architect@couvaras.com >W www.couvaras.com  
Nominated Architect: Peter Couvaras Reg No.7344

Figured dimensions only to be used. Do not scale off drawings.  
Any discrepancies to be verified on site with architect.

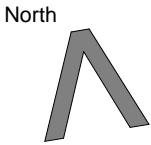

Drawing Name  
Construction Management Plan

33-35 Church St, Randwick

Scale 1 : 200 @ A3

11 July 2023

Project 21004

Issue Issue AE

Sheet  
17